-Score-

-N. Brassers-
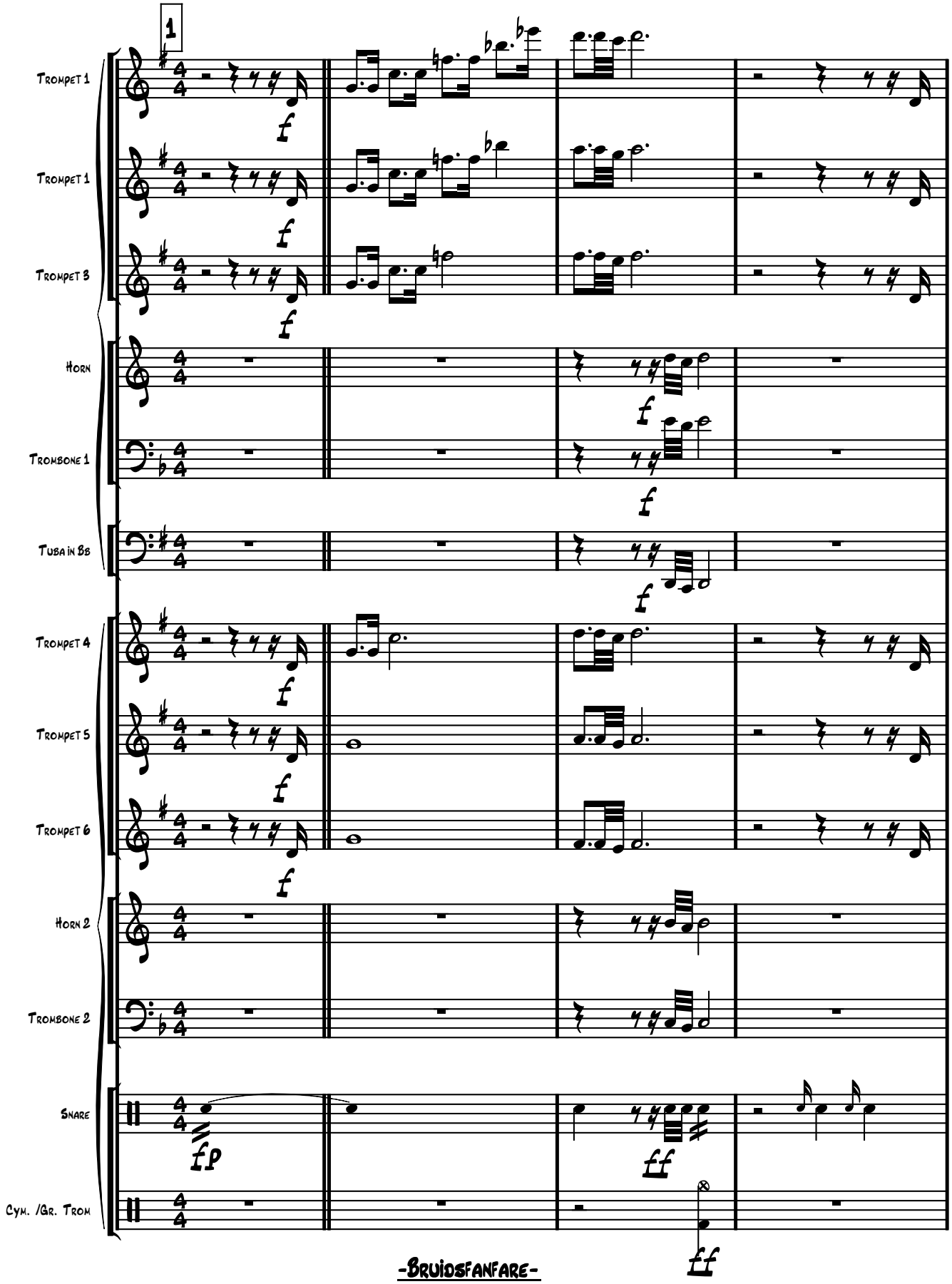
-Bruidsfanfare-