Lullaby
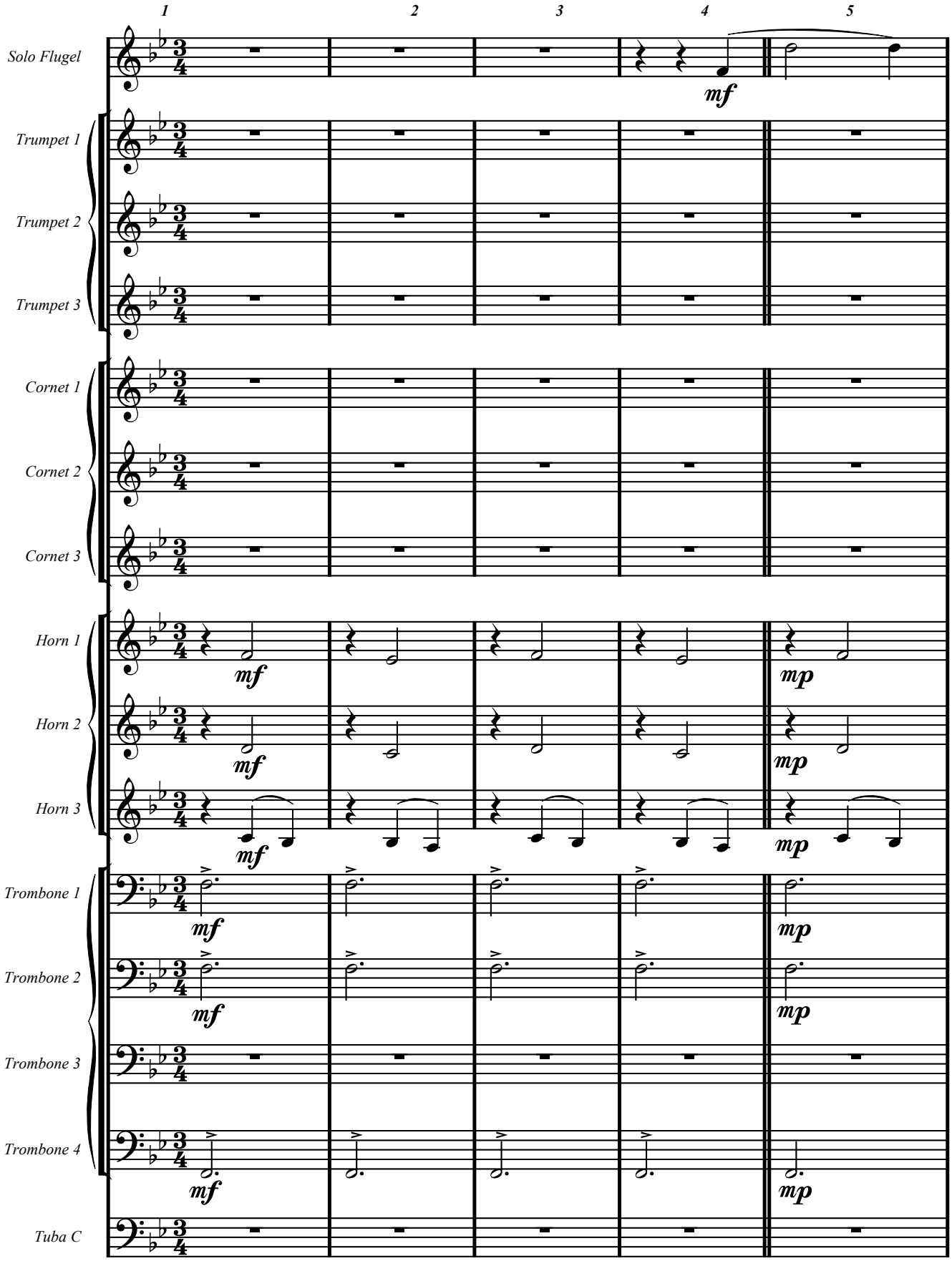
N. Brassers